

**DAY TIME AND EVENING
REGISTRATION**

Registration \$ 25
Early Drop-Off \$ 25/week (\$5/day)

Tuition Amount: \$ _____
(total all areas from other side - any miscalculations will be adjusted)

Total Amount: \$ _____

Student Name: _____

Age of Student: _____

Account Name: _____

Address: _____

Home Phone: _____

Cell Phone: _____

Email: _____

Years of Training: _____

Method of Payment:

Visa Mastercard
Check Cash

Check #: _____

Credit Card # _____

Exp Date: _____

Signature _____

**FALL CLASS
REGISTRATION DATES**

**Tuesday June 1st
Wednesday June 2nd
Thursday June 3rd**

Time: 11:00pm - 7:00pm

OUR MISSION STATEMENT

Atlantic Arts Academy is dedicated to the pursuit of excellence in arts education. We strive to provide a professional and caring environment where students of all levels and ages can succeed.

Whether you would like to pursue the arts as a hobby or if you have aspirations of a professional career, Atlantic Arts can satisfy any direction that you wish to take.

The staff at Atlantic Arts is dedicated, energetic and experienced bringing years of professional training and performance experience to every class.

The facility is clean, well equipped and spacious. Class sizes are kept small as to provide as much one on one and detailed attention as possible.

Please visit these sites for more information.

www.AtlanticArtsAcademy.com

and

www.TheAtlanticTheater.com

DANCE | THEATER | MUSIC
ATLANTIC
arts ACADEMY

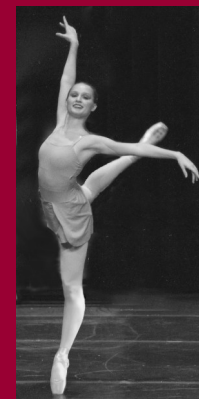

SUMMER 2010
Ages 3 - 18 • Beg to Adv
June 7th - July 16th

*Recreational
Dance Camps
and
Intermediate
Advanced
Intensives*



*Theater
Camps
and
Musical
Theater
Intensives*



*Rock Band
Ensemble
and
Evening Classes
in Dance,
Theater and
Voice*

www.AtlanticArtsAcademy.com

www.TheAtlanticTheater.com

561-575-4422

6743. W. Indiantown Road - #34, Jupiter, FL

Atlantic Arts Academy
6743 W. Indiantown Rd. - #34
Jupiter, FL 33458
561-575-4422
Fax: 561-575-9077
Info@AtlanticArtsAcademy.com

DANCE | THEATER | MUSIC
ATLANTIC
arts ACADEMY

PRSR STD
US POSTAGE
PAID
WEST PALM BEACH FL
PERMIT NO. 556

PRE-DANCE PROGRAM

Each week the students will be taught creative movement, rhythm and song as well as creative arts and crafts. There will be an informal showcase on Fridays at noon.

Time: Mon-Fri **9am - 12pm**
Ages: 3-4yrs **Tuition: \$100/week**

JUNIOR DANCE PROGRAM

Each week the students will be taught the basic fundamentals of ballet and jazz, creative movement, rhythm and song as well as creative arts and crafts.

There will be an informal showcase on Fridays at noon.

Time: Mon-Fri **9am - 12pm**
Ages: 5-6yrs **Tuition: \$100/week**

DANCE PROGRAM - RECREATIONAL

Each week the Dance students will be taught the basic fundamentals of Ballet, Jazz, Hip-Hop, Tap, Movement, Acting, Singing, Stretch, Strengthening, and Dance History. Weekly added classes in Art and Drawing, live performances and movie day.

There will be an informal showcase on Friday afternoons.

Time: Mon-Fri **9am-5pm**
Ages: 7-13 **Tuition: \$225/week**

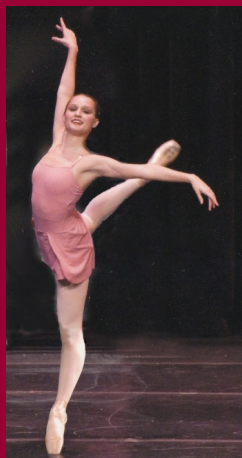

The Mixed Nut

DRAMA PROGRAM - RECREATIONAL

Each week the Drama students will be taught the basic fundamentals of Improvisation, Scene Study/Monologue, Singing, Voice and Speech, Movement, and/or Stage Combat. Weekly art and drawing classes as well as live performances and a movie day. There will be an informal showcase on Friday afternoons.

Time: Mon-Fri **9am - 5pm**
Ages: 9-14 **Tuition: \$225/week**



Stuart Little

DRAMA INTENSIVE PROGRAM

June 28th - July 16th

A three week intensive that will culminate in a showcase production of dramatic or comedic "non-musical" production. Students will learn how to analyze a script, create and develop characters, block, light and design a show from rehearsal to completion. Space is limited, previous experience and audition is required to be involved in this camp. A production will be held the last weekend of camp.

Audition Required. Audition Date: **Sun April 18th, 3pm**
Call for an appointment

Time: Mon-Fri **2-5pm**
Ages: 13 - 18 **Three Week Tuition: \$700**

ROCK BAND ENSEMBLE INTENSIVE

June 7th - June 25th

A three week rock band intensive which will include working with a 5-10 piece rock band. The band will consist of guitar, bass, drums, keyboards, piano, a horn section and vocalists. The repertoire will consist of popular rock, blues and pop songs and will culminate in a live concert at The Atlantic Theater after the third week of the intensive. Amplifiers, Microphones, Sound provided.

Audition Required. Minimum Enrollment of 5 required.
 Audition Date: **Sunday April 18th, 3pm-5pm**
Call for an appointment

Time: Mon-Thur **5-8pm**
Ages 13-18 **Three Week Tuition: \$525**

DANCE INTENSIVE PROGRAM

June 7th - June 25th

A three week dance intensive includes pre-professional classical ballet training technique, pointe and variations. Jazz classes in classic Giordano, Luigi and commercial styles of today. Master classes with guest faculty. Classes will be supplemented with character, stretch and strengthening, modern and lectures on nutrition and career. Intensive will culminate with a performance alongside Reach Dance Theater Collective, the areas only professional Modern Jazz troupe in Palm Beach County.

Audition Required. Minimum Enrollment of 10 required.
 Audition Date: **Sunday April 18th, 11am-3pm**
Call for an appointment

Time: Mon-Fri **9am-1pm (12+)**
Ages: 9-18 **1pm-5pm (9-13)**
Three Week Tuition: \$700



Rock Band

MUSICAL THEATER INTENSIVE

OLIVER! **June 28th-July 16th**

A three week musical theater intensive which includes training in voice, dance and acting including choreography, staging and repertoire.

The musical selected will be the classic children's musical OLIVER!. Students will put on a full musical production on the last weekend of the intensive on Saturday June 26th at 7pm.

Audition Required. Minimum Enrollment of 10 required.
 Audition Date: **Sunday April 18th, 11am-2pm**
Call for an appointment

Time: Mon-Fri **2pm-5pm**
Ages: 8-18 **Three Week Tuition: \$700**

DAY TIME PROGRAM REGISTRATION

Sign up for:	Age	Tuition
<input type="checkbox"/> Pre-School Arts Program	3+4yrs	\$100/wk
<input type="checkbox"/> Junior Dance Programs	5+6yrs	\$100/wk
<input type="checkbox"/> All Day Dance Program	7-13yrs	\$225/wk
<input type="checkbox"/> All Day Drama Program	8-12yrs	\$225/wk

<input type="checkbox"/> Three Week Drama Intensives	\$700
<input type="checkbox"/> Three Week Dance Intensives	\$700
<input type="checkbox"/> Three Week Musical Theater Intensive	\$700
<input type="checkbox"/> Three Week Rock Ensemble Intensive	\$525

Early Drop off from 8:15am-8:45am available for \$5/per day.

After care available from 5:15pm-6pm for daytime camp participants for a fee of \$5 per fifteen minute interval.

Choose Your Weeks: Circle The Weeks

- Week 1 (June 7th - June 11th)
- Week 2 (June 14th - June 18th)
- Week 3 (June 21st - June 25th)
- Week 4 (June 28th - July 2nd)
- Week 5 (July 5th - July 9th)
- Week 6 (July 12th - July 16th)

EVENING PROGRAM REGISTRATION

Sign up for:	Day	Time	Fee
		Circle (weeks or class)	
<input type="checkbox"/> Ballet Inter/Adv (90)	Mon	6pm	\$100
<input type="checkbox"/> Improv (90 min)	Mon	6pm	\$100
<input type="checkbox"/> Jazz Adv (90 min)	Tues	6pm	\$100
<input type="checkbox"/> Tap Int (60 min)	Tues	7:30pm	\$90
<input type="checkbox"/> Hip Hop Beg (60 min)	Tues	6:30pm	\$90
<input type="checkbox"/> Hip Hop Int/Adv (60)	Tues	7:30pm	\$90
<input type="checkbox"/> Scene Study (90 min)	Tues	6pm	\$100
<input type="checkbox"/> Ballet Inter/Adv (90)	Wed	6pm	\$100
<input type="checkbox"/> Ballet Beg (75 min)	Wed	7:30pm	\$95
<input type="checkbox"/> Voice (60 min)	Wed	6pm	\$90
<input type="checkbox"/> Jazz Int. (90 min)	Thurs	6pm	\$100
<input type="checkbox"/> Jazz Beg (60 min)	Thurs	7:30pm	\$90

Per Class Fees:

60 Min	\$17
75 Min	\$18
1.5hr Class	\$20

Class Cards also available for evening classes.